

NOTE: AS WALL THICKNESS CHANGES, THE METHOD OF MASONRY INSTALLATION WILL CHANGE ACCORDINGLY. THIS DRAWING SHOULD BE USED ONLY AS A REFERENCE.

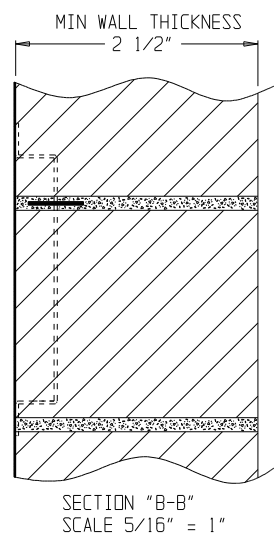

ONLY DOOR FRAME IS SHOWN IN SECTION DETAILS FOR SIMPLICITY

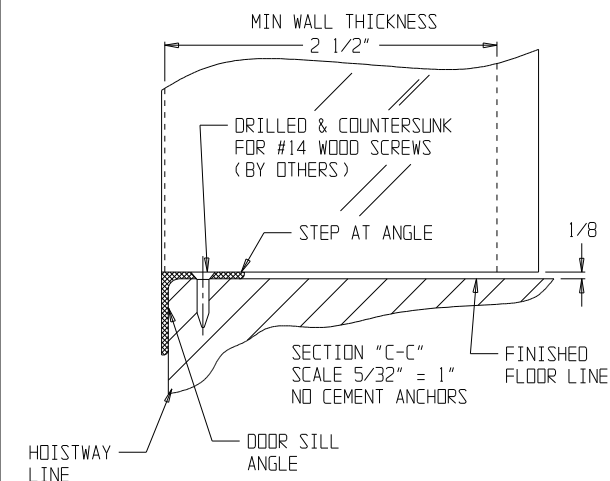
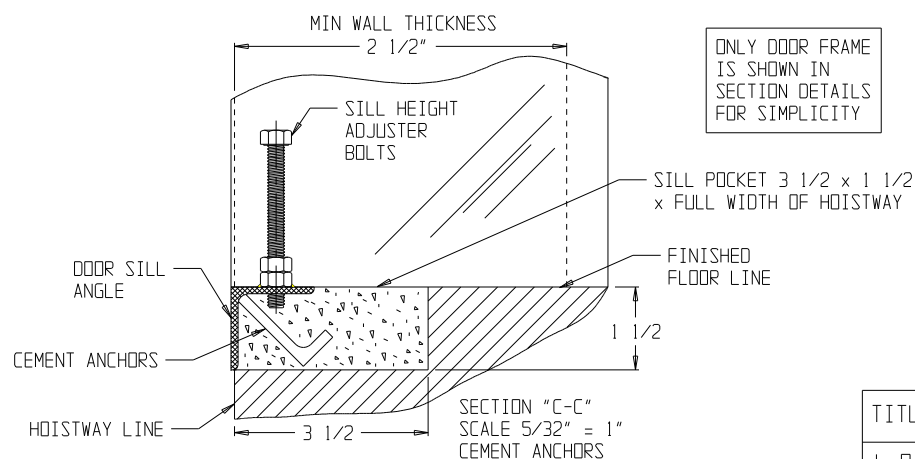

HOISTWAY TO BE BUILT BEFORE DUMBWAITER IS INSTALLED EXCEPT THE WALLS ARE TO BE OMITTED WHERE HOISTWAY DOORS OCCUR UNTIL THE DUMBWAITER IS INSTALLED & HOISTWAY DOORS ARE SET IN PLACE

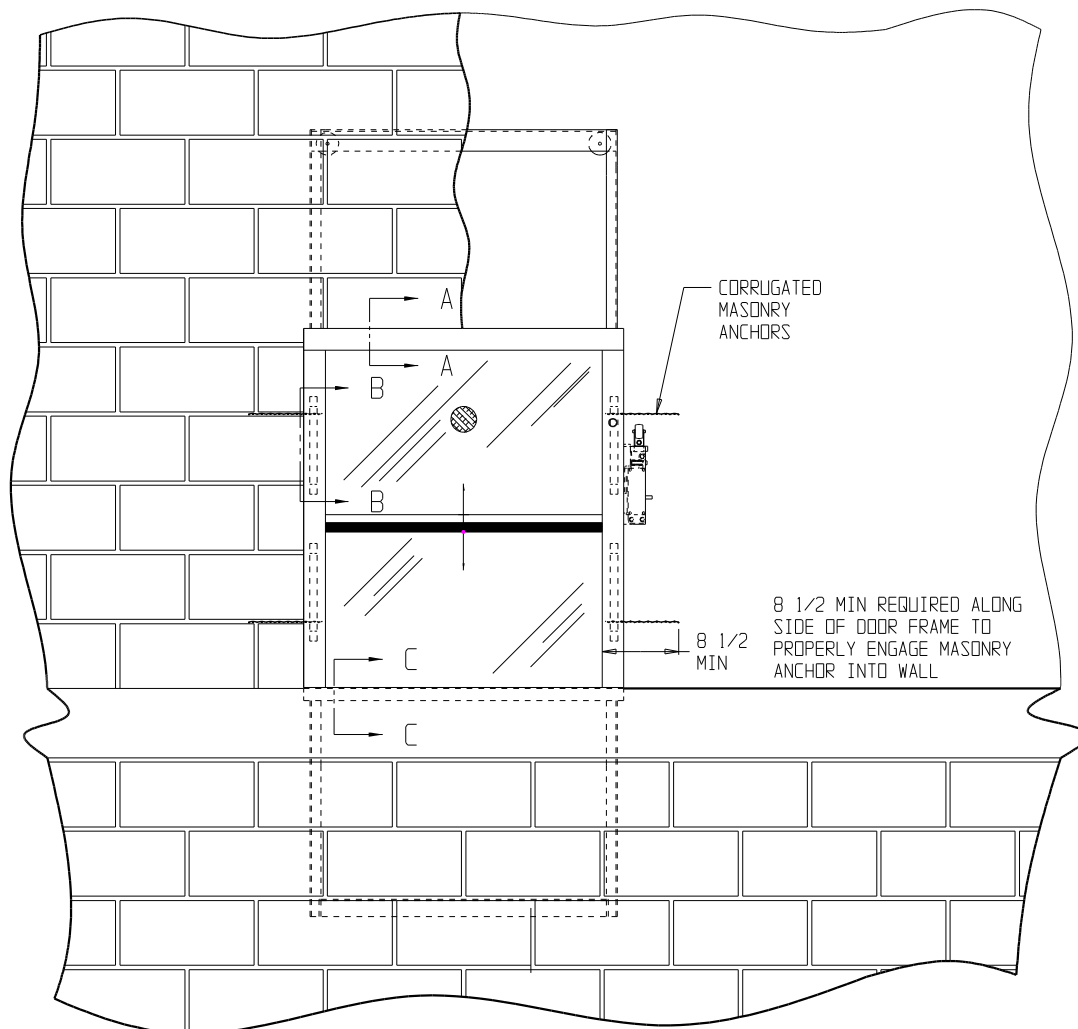

TITLE: TYPICAL VARIATION OF MASONRY CONSTRUCTION WITH KAFKA UL LABELED FLOOR LOADING BI PARTING DUMBWAITER DOOR

LEVEL 4  
1/9/06

L.O. BY	DATE REQ
APPROVED	PAINT
DATE L.O.	SHEET 1 OF 1
SCALE 1/16" = 1"	# REQ'D

-B-	 <b>Kafka Manufacturing Co.</b> 7600 Industrial Dr. Forest Park, IL 60130 Phone: (708) 771-0970 Fax: (708) 771-0108	
	DWG NO. JJP	JOB NO.